



# Restrictions on Palestinian Access in the West Bank

**Border**

- International Border
- - - Green Line
- - - Governorate Limits

**Oslo Agreement**

- Area A
- Area B
- Area C & Nature Reserves
- Israeli-declared Municipal Area of Jerusalem

**Barrier**

- Constructed / Under Construction
- Planned
- Area behind the Barrier

**Oslo Interim Agreement**

Area A : Full Palestinian civil and security control  
 Area B: Full Palestinian civil control and joint Israeli-Palestinian security control  
 Area C: Full Israeli control over security, planning and construction

**United Nations Office for the Coordination of Humanitarian Affairs**  
 Cartography: OCHA-oPt - June 2010. Base data: OCHA, PA MoP, JRC update 08. For comments contact <ochaopt@un.org> or Tel. +972 (02) 582-9962 <http://www.ochaopt.org>

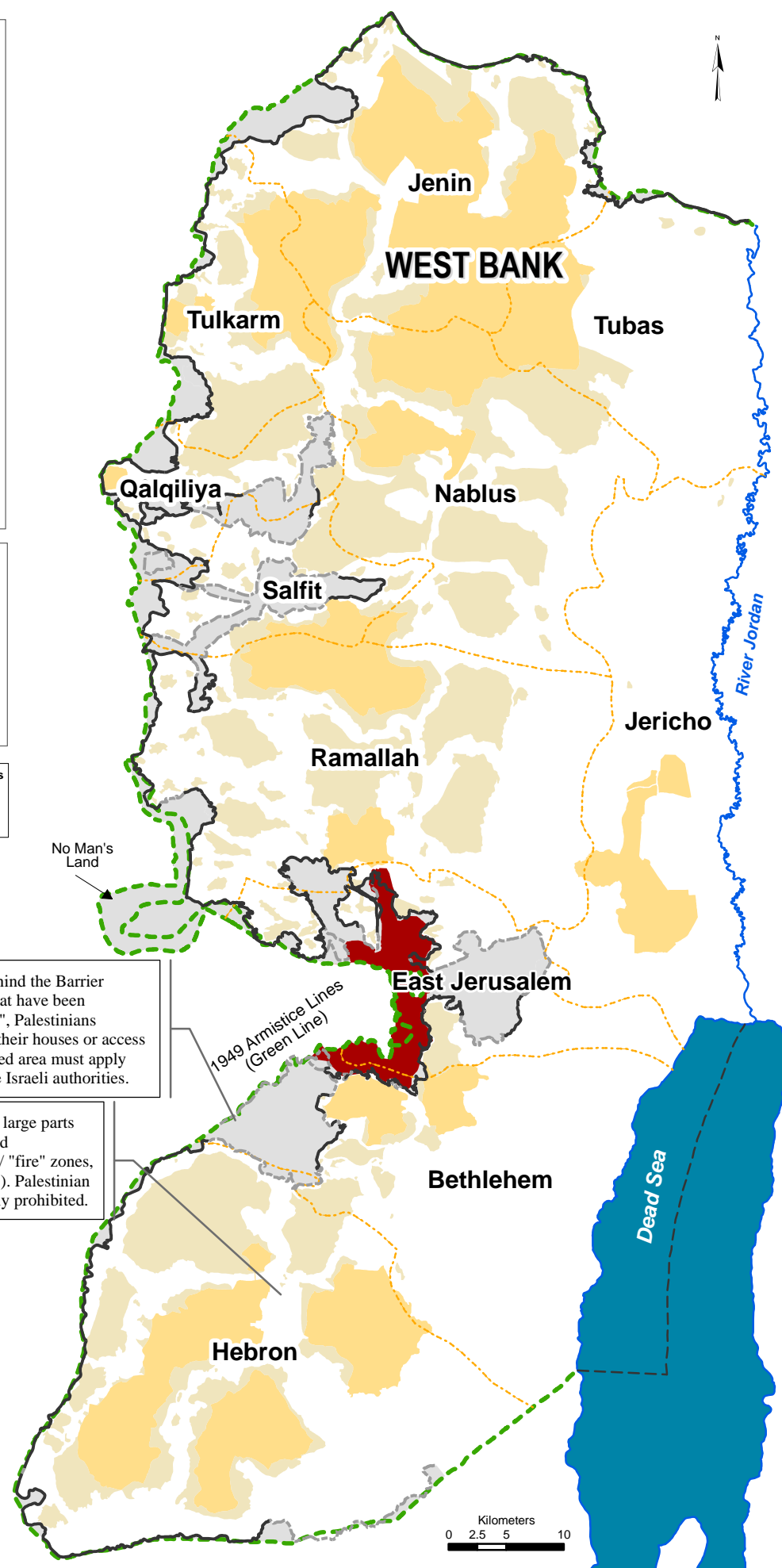

Much of the land behind the Barrier is Area C. In parts that have been declared "seam zone", Palestinians wishing to reside in their houses or access their land in the closed area must apply for a permit from the Israeli authorities.

Palestinian access to large parts of Area C is restricted (e.g. closed military / "fire" zones, settlement areas, etc.). Palestinian construction is largely prohibited.

1949 Armistice Lines (Green Line)

